

Thomas Jefferson Site Office

As of SEPTEMBER 30 2010

TOTAL EMPLOYEES	12	
RETIREMENT	Employees	% of Total
ELIGIBLE TO RETIRE IN 2010	2	17%
ELIGIBLE TO RETIRE BY END OF 2014	3	25%
PROBABLE RETIRE BY END OF 2014	2	17%
GENDER	Employees	% of Total
MALES	10	83%
FEMALES	2	17%
AGE GROUPS	Employees	% of Total
< 30	0	0%
30-39	0	0%
40-49	7	58%
50-59	4	33%
60-69	1	8%
70 AND UP	0	0%
AVERAGE AGE	50.6 YRS	
FEDERAL SERVICE	Employees	% of Total
< 10 YEARS	2	17%
10-19 YEARS	4	33%
20-29 YEARS	4	33%
30-39 YEARS	1	8%
40 AND UP	1	8%
AVERAGE LENGTH	20.9 YRS	
EDUCATION LEVELS	Employees	% of Total
NO DEGREE	1	8%
BACHELORS	5	42%
MASTERS	6	50%
DOCTORS	0	0%
ETHNIC GROUPS	Employees	% of Total
NATIVE AMERICAN	0	0%
ASIAN	0	0%
AFRICAN AMERICAN	3	25%
HISPANIC	0	0%
CAUCASIAN	9	75%
SELF-IDENTIFIED	Employees	% of Total
DISABILITY	1	8%
VETERANS PREF.	2	17%

Age Groups

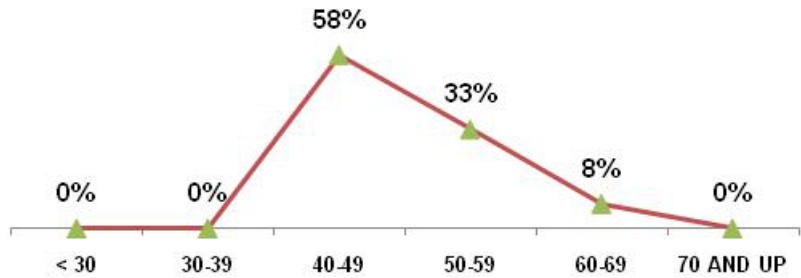

Years of Federal Service Groups

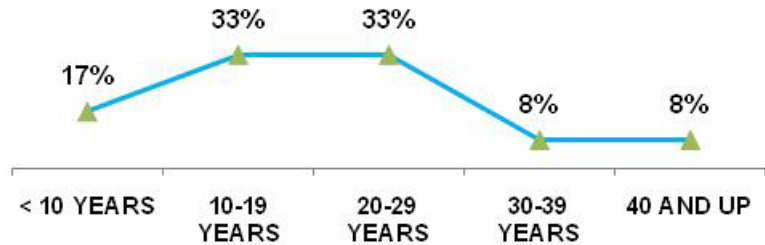

Education Levels

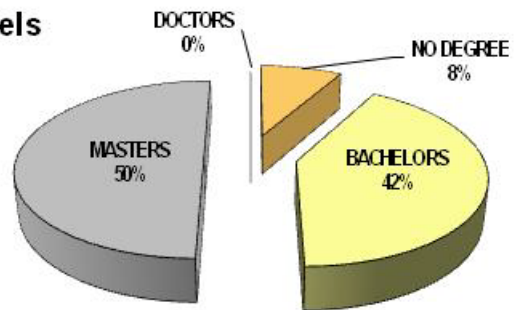

Ethnic Groups

