

Pacific Northwest Site Office

As of SEPTEMBER 30 2010

TOTAL EMPLOYEES	36	
RETIREMENT	Employees	% of Total
ELIGIBLE TO RETIRE IN 2010	7	19%
ELIGIBLE TO RETIRE BY END OF 2014	13	36%
PROBABLE RETIRE BY END OF 2014	7	19%
GENDER	Employees	% of Total
MALES	25	69%
FEMALES	11	31%
AGE GROUPS	Employees	% of Total
< 30	1	3%
30-39	4	11%
40-49	14	39%
50-59	12	33%
60-69	5	14%
70 AND UP	0	0%
AVERAGE AGE	49.9 YRS	
FEDERAL SERVICE	Employees	% of Total
< 10 YEARS	3	8%
10-19 YEARS	15	42%
20-29 YEARS	16	44%
30-39 YEARS	2	6%
40 AND UP	0	0%
AVERAGE LENGTH	20.6 YRS	
EDUCATION LEVELS	Employees	% of Total
NO DEGREE	4	11%
BACHELORS	20	56%
MASTERS	11	31%
DOCTORS	1	3%
ETHNIC GROUPS	Employees	% of Total
NATIVE AMERICAN	0	0%
ASIAN	1	3%
AFRICAN AMERICAN	3	8%
HISPANIC	4	11%
CAUCASIAN	28	78%
SELF-IDENTIFIED	Employees	% of Total
DISABILITY	3	8%
VETERANS PREF.	8	22%

Age Groups

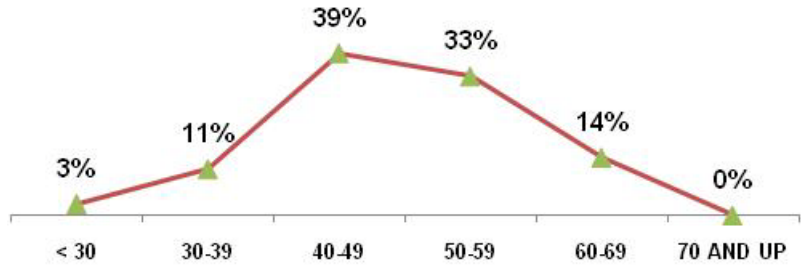

Years of Federal Service Groups

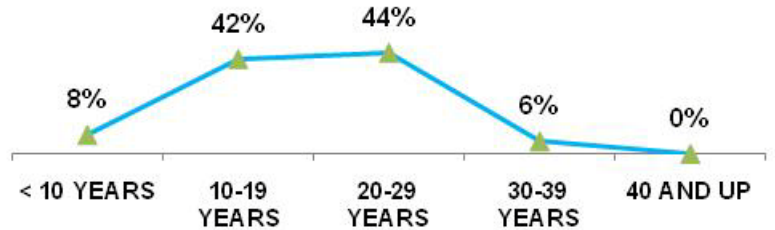

Education Levels

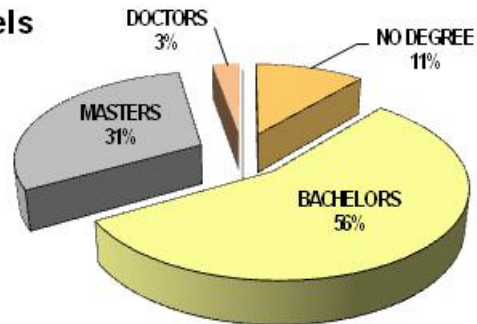

Ethnic Groups

