

# Berkeley Site Office

As of SEPTEMBER 30 2010

|                                   |           |     |
|-----------------------------------|-----------|-----|
| <b>TOTAL EMPLOYEES</b>            | <b>20</b> |     |
| <b>RETIREMENT</b>                 |           |     |
| ELIGIBLE TO RETIRE IN 2010        | 5         | 25% |
| ELIGIBLE TO RETIRE BY END OF 2014 | 7         | 35% |
| PROBABLE RETIRE BY END OF 2014    | 5         | 25% |
| <b>GENDER</b>                     |           |     |
| MALES                             | 10        | 50% |
| FEMALES                           | 10        | 50% |
| <b>AGE GROUPS</b>                 |           |     |
| < 30                              | 0         | 0%  |
| 30-39                             | 1         | 5%  |
| 40-49                             | 9         | 45% |
| 50-59                             | 8         | 40% |
| 60-69                             | 2         | 10% |
| 70 AND UP                         | 0         | 0%  |
| <b>AVERAGE AGE</b>                | 50.9 YRS  |     |
| <b>FEDERAL SERVICE</b>            |           |     |
| < 10 YEARS                        | 3         | 15% |
| 10-19 YEARS                       | 6         | 30% |
| 20-29 YEARS                       | 6         | 30% |
| 30-39 YEARS                       | 4         | 20% |
| 40 AND UP                         | 1         | 5%  |
| <b>AVERAGE LENGTH</b>             | 22.0 YRS  |     |
| <b>EDUCATION LEVELS</b>           |           |     |
| NO DEGREE                         | 1         | 5%  |
| BACHELORS                         | 10        | 50% |
| MASTERS                           | 9         | 45% |
| DOCTORS                           | 0         | 0%  |
| <b>ETHNIC GROUPS</b>              |           |     |
| NATIVE AMERICAN                   | 0         | 0%  |
| ASIAN                             | 2         | 10% |
| AFRICAN AMERICAN                  | 3         | 15% |
| HISPANIC                          | 1         | 5%  |
| CAUCASIAN                         | 14        | 70% |
| <b>SELF-IDENTIFIED</b>            |           |     |
| DISABILITY                        | 0         | 0%  |
| VETERANS PREF.                    | 3         | 15% |

## Age Groups

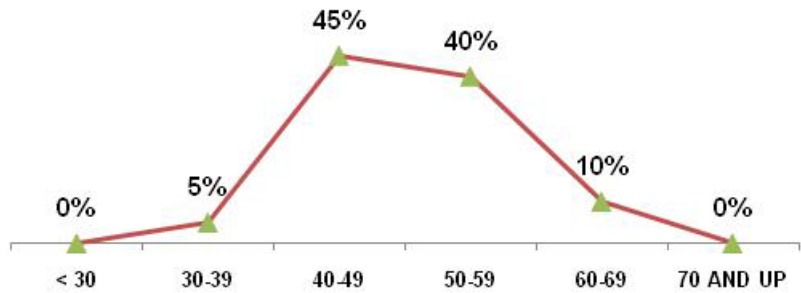

## Years of Federal Service Groups

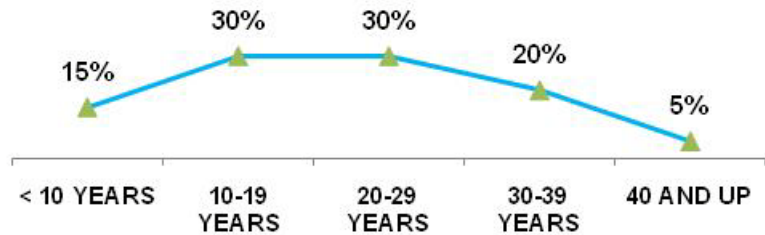

## Education Levels

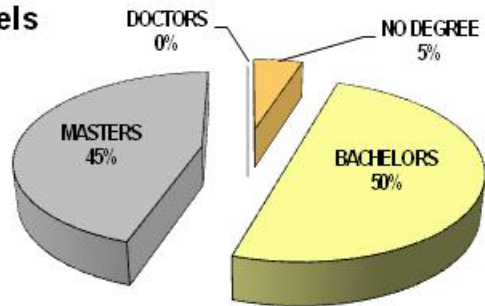

## Ethnic Groups

