

Ames Site Office

As of SEPTEMBER 30 2010

| | | |
|-----------------------------------|----------|------|
| TOTAL EMPLOYEES | 4 | |
| RETIREMENT | | |
| ELIGIBLE TO RETIRE IN 2010 | 1 | 25% |
| ELIGIBLE TO RETIRE BY END OF 2014 | 1 | 25% |
| PROBABLE RETIRE BY END OF 2014 | 1 | 25% |
| GENDER | | |
| MALES | 1 | 25% |
| FEMALES | 3 | 75% |
| AGE GROUPS | | |
| < 30 | 0 | 0% |
| 30-39 | 1 | 25% |
| 40-49 | 2 | 50% |
| 50-59 | 0 | 0% |
| 60-69 | 1 | 25% |
| 70 AND UP | 0 | 0% |
| AVERAGE AGE | 46.9 YRS | |
| FEDERAL SERVICE | | |
| < 10 YEARS | 1 | 25% |
| 10-19 YEARS | 1 | 25% |
| 20-29 YEARS | 1 | 25% |
| 30-39 YEARS | 1 | 25% |
| 40 AND UP | 0 | 0% |
| AVERAGE LENGTH | 19.6 YRS | |
| EDUCATION LEVELS | | |
| NO DEGREE | 1 | 25% |
| BACHELORS | 1 | 25% |
| MASTERS | 2 | 50% |
| DOCTORS | 0 | 0% |
| ETHNIC GROUPS | | |
| NATIVE AMERICAN | 0 | 0% |
| ASIAN | 0 | 0% |
| AFRICAN AMERICAN | 0 | 0% |
| HISPANIC | 0 | 0% |
| CAUCASIAN | 4 | 100% |
| SELF-IDENTIFIED | | |
| DISABILITY | 0 | 0% |
| VETERANS PREF. | 0 | 0% |

Age Groups

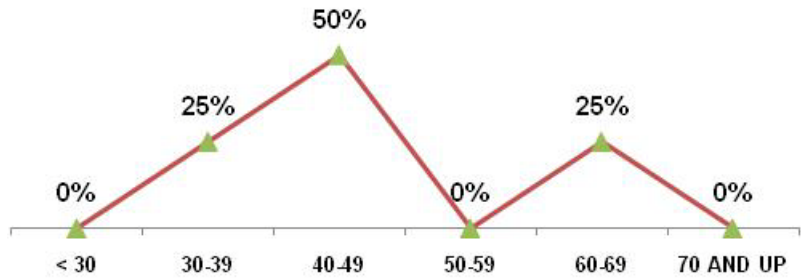

Years of Federal Service Groups

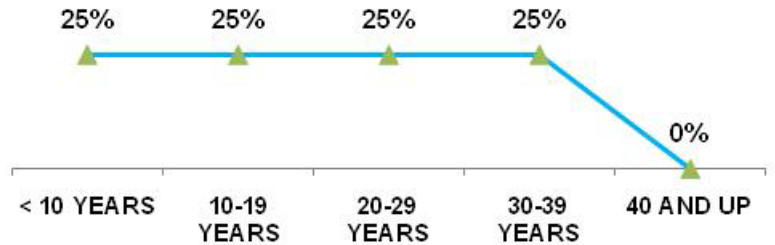

Education Levels

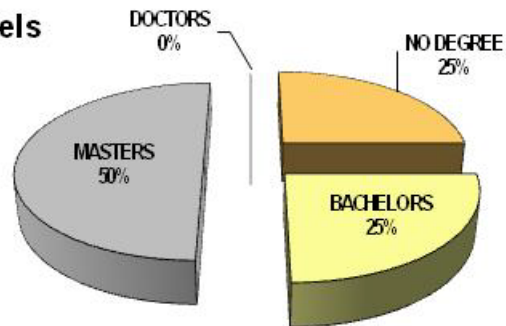

Ethnic Groups

