

Environmental Management Headquarters

As of SEPTEMBER 30 2010

TOTAL EMPLOYEES	409	
RETIREMENT	Employees	% of Total
ELIGIBLE TO RETIRE IN 2010	101	25%
ELIGIBLE TO RETIRE BY END OF 2014	185	45%
PROBABLE RETIRE BY END OF 2014	119	29%
GENDER	Employees	% of Total
MALES	236	58%
FEMALES	173	42%
AGE GROUPS	Employees	% of Total
< 30	9	2%
30-39	31	8%
40-49	116	28%
50-59	181	44%
60-69	68	17%
70 AND UP	4	1.0%
AVERAGE AGE	52.0 YRS	
FEDERAL SERVICE	Employees	% of Total
< 10 YEARS	81	20%
10-19 YEARS	84	21%
20-29 YEARS	152	37%
30-39 YEARS	84	21%
40 AND UP	8	2%
AVERAGE LENGTH	21.4 YRS	
EDUCATION LEVELS	Employees	% of Total
NO DEGREE	104	25%
BACHELORS	128	31%
MASTERS	141	34%
DOCTORS	36	9%
ETHNIC GROUPS	Employees	% of Total
NATIVE AMERICAN	5	1%
ASIAN	33	8%
AFRICAN AMERICAN	66	16%
HISPANIC	18	4%
CAUCASIAN	287	70%
SELF-IDENTIFIED	Employees	% of Total
DISABILITY	25	6%
VETERANS PREF.	52	13%

Age Groups

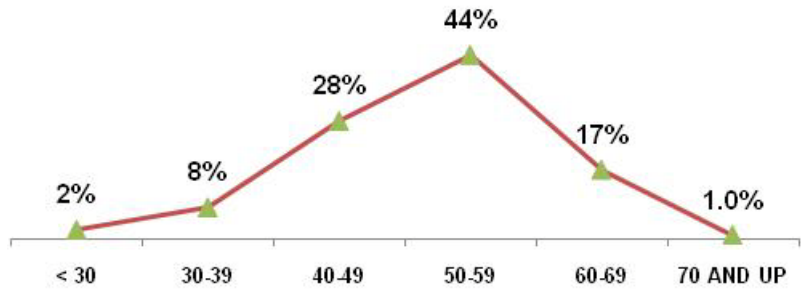

Years of Federal Service Groups

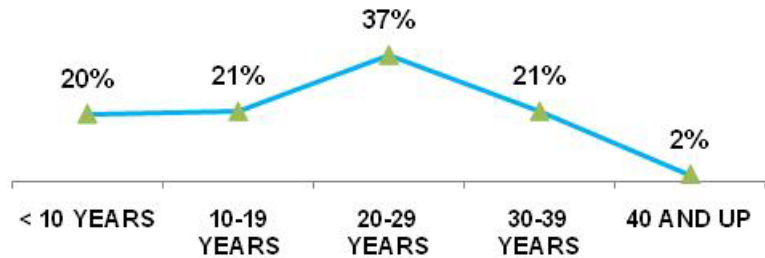

Education Levels

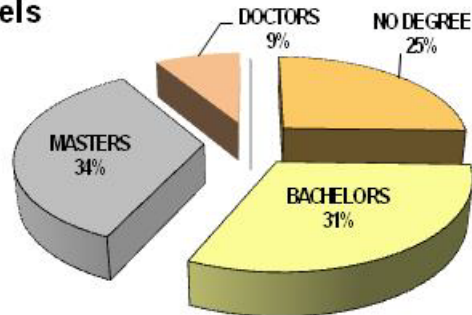

Ethnic Groups

