

Policy & International Affairs

As of SEPTEMBER 30 2010

| | | |
|-----------------------------------|------------------|-------------------|
| TOTAL EMPLOYEES | 106 | |
| RETIREMENT | Employees | % of Total |
| ELIGIBLE TO RETIRE IN 2010 | 21 | 20% |
| ELIGIBLE TO RETIRE BY END OF 2014 | 30 | 28% |
| PROBABLE RETIRE BY END OF 2014 | 22 | 21% |
| GENDER | Employees | % of Total |
| MALES | 51 | 48% |
| FEMALES | 55 | 52% |
| AGE GROUPS | Employees | % of Total |
| < 30 | 14 | 13% |
| 30-39 | 26 | 25% |
| 40-49 | 25 | 24% |
| 50-59 | 25 | 24% |
| 60-69 | 15 | 14% |
| 70 AND UP | 1 | 0.9% |
| AVERAGE AGE | 45.9 YRS | |
| FEDERAL SERVICE | Employees | % of Total |
| < 10 YEARS | 51 | 48% |
| 10-19 YEARS | 15 | 14% |
| 20-29 YEARS | 20 | 19% |
| 30-39 YEARS | 18 | 17% |
| 40 AND UP | 2 | 2% |
| AVERAGE LENGTH | 15.3 YRS | |
| EDUCATION LEVELS | Employees | % of Total |
| NO DEGREE | 20 | 19% |
| BACHELORS | 24 | 23% |
| MASTERS | 43 | 41% |
| DOCTORS | 19 | 18% |
| ETHNIC GROUPS | Employees | % of Total |
| NATIVE AMERICAN | 0 | 0% |
| ASIAN | 7 | 7% |
| AFRICAN AMERICAN | 31 | 29% |
| HISPANIC | 0 | 0% |
| CAUCASIAN | 68 | 64% |
| SELF-IDENTIFIED | Employees | % of Total |
| DISABILITY | 6 | 6% |
| VETERANS PREF. | 9 | 8% |

Age Groups

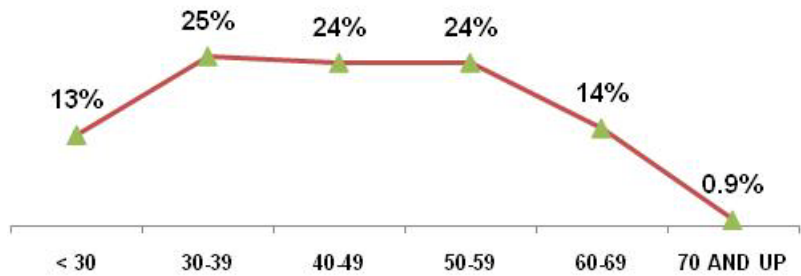

Years of Federal Service Groups

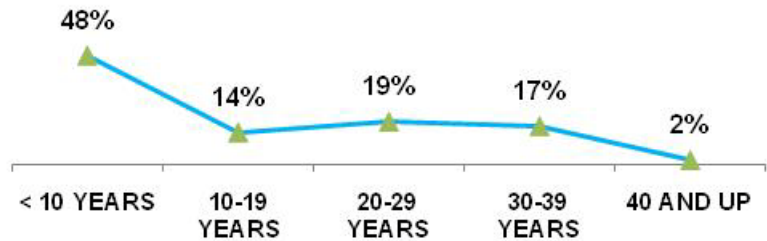

Education Levels

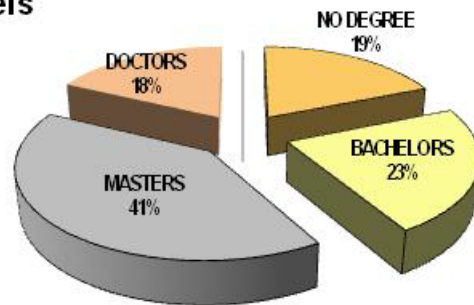

Ethnic Groups

