

Health, Safety and Security

As of SEPTEMBER 30 2010

TOTAL EMPLOYEES	337	
RETIREMENT	Employees	% of Total
ELIGIBLE TO RETIRE IN 2010	96	28%
ELIGIBLE TO RETIRE BY END OF 2014	171	51%
PROBABLE RETIRE BY END OF 2014	108	32%
GENDER	Employees	% of Total
MALES	209	62%
FEMALES	128	38%
AGE GROUPS	Employees	% of Total
< 30	3	0.9%
30-39	25	7%
40-49	92	27%
50-59	135	40%
60-69	74	22%
70 AND UP	8	2%
AVERAGE AGE	53.3 YRS	
FEDERAL SERVICE	Employees	% of Total
< 10 YEARS	67	20%
10-19 YEARS	91	27%
20-29 YEARS	107	32%
30-39 YEARS	66	20%
40 AND UP	6	2%
AVERAGE LENGTH	20.8 YRS	
EDUCATION LEVELS	Employees	% of Total
NO DEGREE	84	25%
BACHELORS	104	31%
MASTERS	120	36%
DOCTORS	29	9%
ETHNIC GROUPS	Employees	% of Total
NATIVE AMERICAN	2	0.6%
ASIAN	19	6%
AFRICAN AMERICAN	33	10%
HISPANIC	14	4%
CAUCASIAN	269	80%
SELF-IDENTIFIED	Employees	% of Total
DISABILITY	17	5%
VETERANS PREF.	76	23%

Age Groups

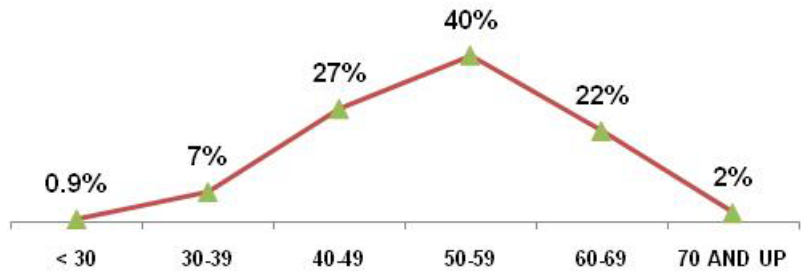

Years of Federal Service Groups

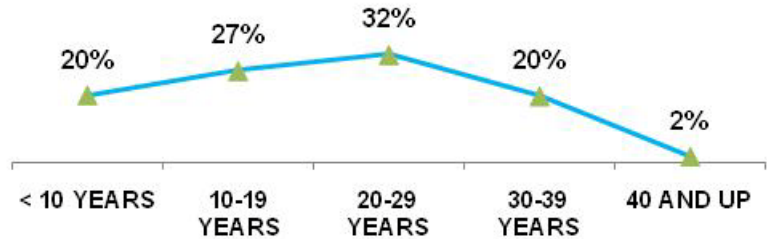

Education Levels

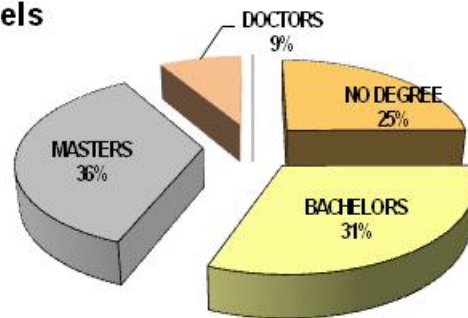

Ethnic Groups

