

Hearings and Appeals

As of SEPTEMBER 30 2010

TOTAL EMPLOYEES	22	
RETIREMENT		
ELIGIBLE TO RETIRE IN 2010	Employees	% of Total
6		27%
ELIGIBLE TO RETIRE BY END OF 2014	13	59%
PROBABLE RETIRE BY END OF 2014	9	41%
GENDER		
MALES	11	50%
FEMALES	11	50%
AGE GROUPS		
< 30	0	0%
30-39	3	14%
40-49	3	14%
50-59	12	55%
60-69	4	18%
70 AND UP	0	0%
AVERAGE AGE	52.3 YRS	
FEDERAL SERVICE		
< 10 YEARS	4	18%
10-19 YEARS	2	9%
20-29 YEARS	11	50%
30-39 YEARS	3	14%
40 AND UP	2	9%
AVERAGE LENGTH	23.0 YRS	
EDUCATION LEVELS		
NO DEGREE	4	18%
BACHELORS	13	59%
MASTERS	3	14%
DOCTORS	2	9%
ETHNIC GROUPS		
NATIVE AMERICAN	0	0%
ASIAN	0	0%
AFRICAN AMERICAN	10	45%
HISPANIC	1	5%
CAUCASIAN	11	50%
SELF-IDENTIFIED		
DISABILITY	0	0%
VETERANS PREF.	1	5%

Age Groups

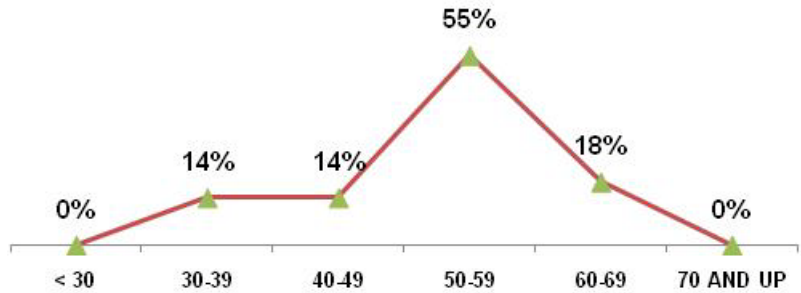

Years of Federal Service Groups

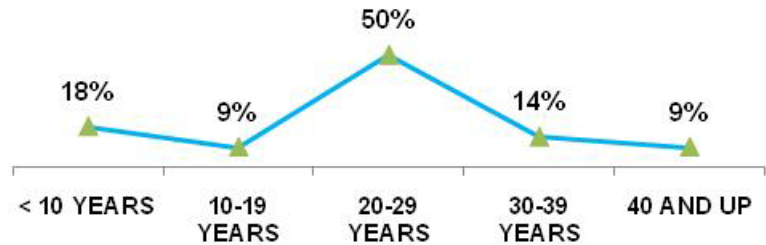

Education Levels

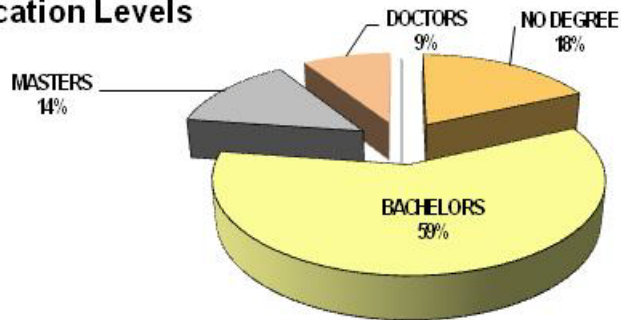

Ethnic Groups

