

# Western Area Power Administration

As of SEPTEMBER 30 2010

|                                   |                  |                   |
|-----------------------------------|------------------|-------------------|
| <b>TOTAL EMPLOYEES</b>            | <b>1433</b>      |                   |
| <b>RETIREMENT</b>                 |                  |                   |
|                                   | <b>Employees</b> | <b>% of Total</b> |
| ELIGIBLE TO RETIRE IN 2010        | 215              | 15%               |
| ELIGIBLE TO RETIRE BY END OF 2014 | 424              | 30%               |
| PROBABLE RETIRE BY END OF 2014    | 258              | 18%               |
| <b>GENDER</b>                     |                  |                   |
|                                   | <b>Employees</b> | <b>% of Total</b> |
| MALES                             | 1048             | 73%               |
| FEMALES                           | 385              | 27%               |
| <b>AGE GROUPS</b>                 |                  |                   |
|                                   | <b>Employees</b> | <b>% of Total</b> |
| < 30                              | 101              | 7%                |
| 30-39                             | 203              | 14%               |
| 40-49                             | 451              | 31%               |
| 50-59                             | 517              | 36%               |
| 60-69                             | 159              | 11%               |
| 70 AND UP                         | 2                | 0.1%              |
| <b>AVERAGE AGE</b>                | 48.0 YRS         |                   |
| <b>FEDERAL SERVICE</b>            |                  |                   |
|                                   | <b>Employees</b> | <b>% of Total</b> |
| < 10 YEARS                        | 519              | 36%               |
| 10-19 YEARS                       | 333              | 23%               |
| 20-29 YEARS                       | 404              | 28%               |
| 30-39 YEARS                       | 167              | 12%               |
| 40 AND UP                         | 10               | 0.7%              |
| <b>AVERAGE LENGTH</b>             | 16.4 YRS         |                   |
| <b>EDUCATION LEVELS</b>           |                  |                   |
|                                   | <b>Employees</b> | <b>% of Total</b> |
| NO DEGREE                         | 771              | 54%               |
| BACHELORS                         | 475              | 33%               |
| MASTERS                           | 171              | 12%               |
| DOCTORS                           | 16               | 1%                |
| <b>ETHNIC GROUPS</b>              |                  |                   |
|                                   | <b>Employees</b> | <b>% of Total</b> |
| NATIVE AMERICAN                   | 42               | 3%                |
| ASIAN                             | 50               | 3%                |
| AFRICAN AMERICAN                  | 44               | 3%                |
| HISPANIC                          | 116              | 8%                |
| CAUCASIAN                         | 1181             | 82%               |
| <b>SELF-IDENTIFIED</b>            |                  |                   |
|                                   | <b>Employees</b> | <b>% of Total</b> |
| DISABILITY                        | 127              | 9%                |
| VETERANS PREF.                    | 342              | 24%               |

## Age Groups

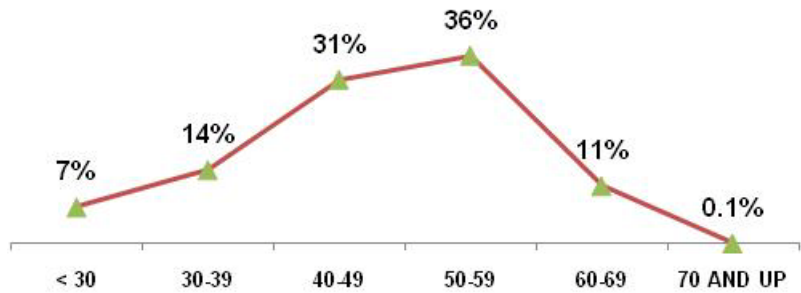

## Years of Federal Service Groups

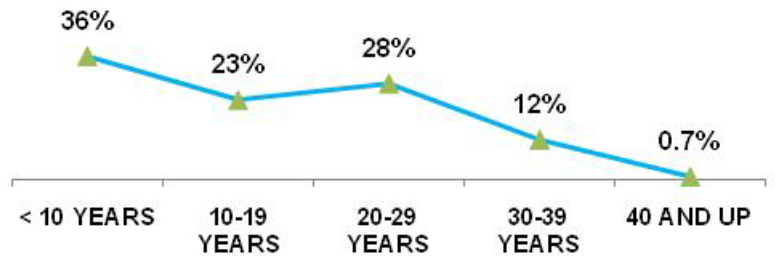

## Education Levels

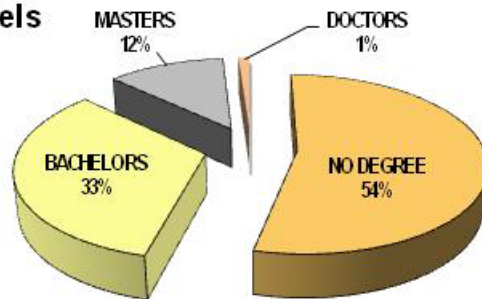

## Ethnic Groups

