

Naval Reactors Laboratory Field Office

As of SEPTEMBER 30 2010

TOTAL EMPLOYEES	106	
RETIREMENT	Employees	% of Total
ELIGIBLE TO RETIRE IN 2010	15	14%
ELIGIBLE TO RETIRE BY END OF 2014	35	33%
PROBABLE RETIRE BY END OF 2014	17	16%
GENDER	Employees	% of Total
MALES	72	68%
FEMALES	34	32%
AGE GROUPS	Employees	% of Total
< 30	11	10%
30-39	9	8%
40-49	32	30%
50-59	47	44%
60-69	7	7%
70 AND UP	0	0%
AVERAGE AGE	47.4 YRS	
FEDERAL SERVICE	Employees	% of Total
< 10 YEARS	27	25%
10-19 YEARS	25	24%
20-29 YEARS	32	30%
30-39 YEARS	22	21%
40 AND UP	0	0%
AVERAGE LENGTH	19.3 YRS	
EDUCATION LEVELS	Employees	% of Total
NO DEGREE	27	25%
BACHELORS	54	51%
MASTERS	25	24%
DOCTORS	0	0%
ETHNIC GROUPS	Employees	% of Total
NATIVE AMERICAN	0	0%
ASIAN	0	0%
AFRICAN AMERICAN	2	2%
HISPANIC	1	0.9%
CAUCASIAN	103	97%
SELF-IDENTIFIED	Employees	% of Total
DISABILITY	3	3%
VETERANS PREF.	28	26%

Age Groups

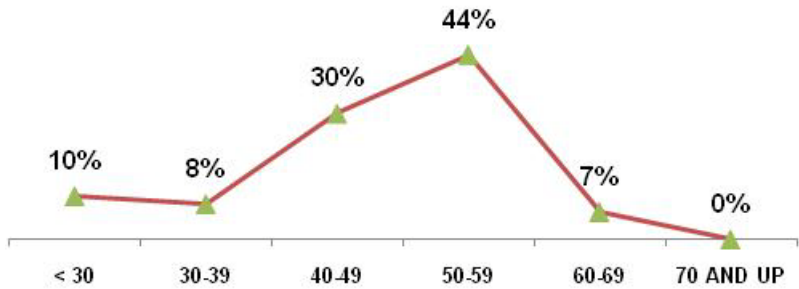

Years of Federal Service Groups

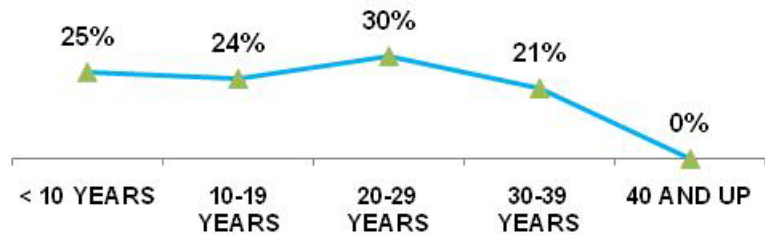

Education Levels

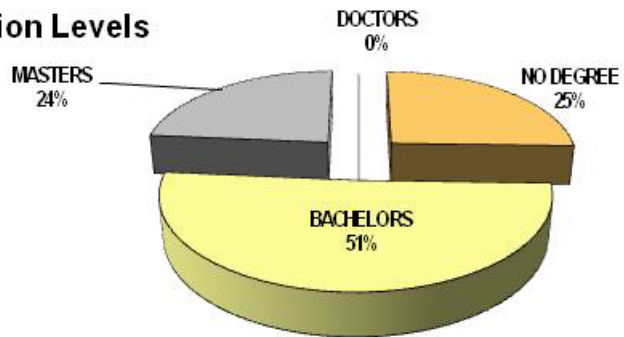

Ethnic Groups

