

Naval Reactors Headquarters

As of SEPTEMBER 30 2010

TOTAL EMPLOYEES	122	
RETIREMENT	Employees	% of Total
ELIGIBLE TO RETIRE IN 2010	20	16%
ELIGIBLE TO RETIRE BY END OF 2014	33	27%
PROBABLE RETIRE BY END OF 2014	22	18%
GENDER	Employees	% of Total
MALES	87	71%
FEMALES	35	29%
AGE GROUPS	Employees	% of Total
< 30	16	13%
30-39	26	21%
40-49	39	32%
50-59	29	24%
60-69	12	10%
70 AND UP	0	0%
AVERAGE AGE	44.8 YRS	
FEDERAL SERVICE	Employees	% of Total
< 10 YEARS	38	31%
10-19 YEARS	28	23%
20-29 YEARS	35	29%
30-39 YEARS	19	16%
40 AND UP	2	2%
AVERAGE LENGTH	18.0 YRS	
EDUCATION LEVELS	Employees	% of Total
NO DEGREE	32	26%
BACHELORS	41	34%
MASTERS	48	39%
DOCTORS	1	0.8%
ETHNIC GROUPS	Employees	% of Total
NATIVE AMERICAN	1	0.8%
ASIAN	2	2%
AFRICAN AMERICAN	12	10%
HISPANIC	3	2%
CAUCASIAN	104	85%
SELF-IDENTIFIED	Employees	% of Total
DISABILITY	3	2%
VETERANS PREF.	32	26%

Age Groups

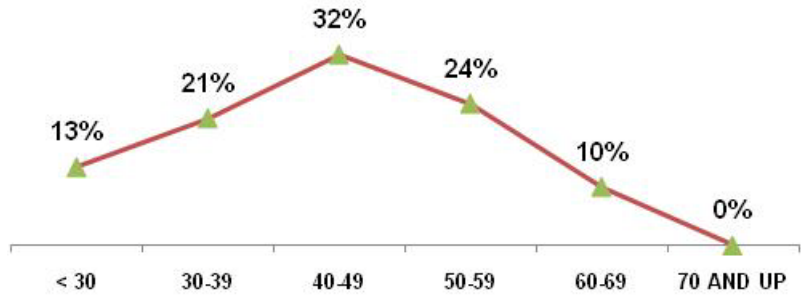

Years of Federal Service Groups

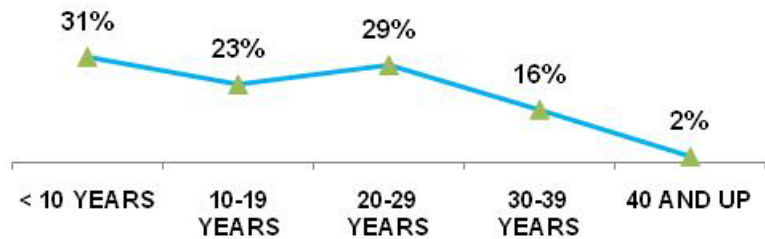

Education Levels

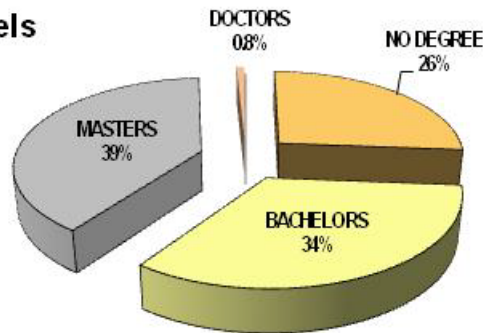

Ethnic Groups

